

# **COAL, MINERALS AND PETROLEUM (/GAS) TITLES AND APPLICATIONS AFFECTING THE GREATER BYLONG VALLEY AREA**

Compiled from:

1. The NSW Government's "MinView", "DIGS" and "SIX" systems
2. Google Earth

*(Current as at 27/01/11)*

## **TABLE OF CONTENTS**

1. Overview Map - The Greater Bylong Valley Area
2. Overview Map - With Satellite Imagery
3. Overview Map - With Agricultural Land Classes (part)
4. Current Coal Titles
5. Mineral Title Applications
6. Current Mineral Titles
7. Current Petroleum (/Gas) Titles

*Note that, at the time of publication, there were no applications lodged for coal or petroleum (/gas) titles with the area we have defined as being of interest.*







### 3. Overview Map: With Agricultural Land Classes

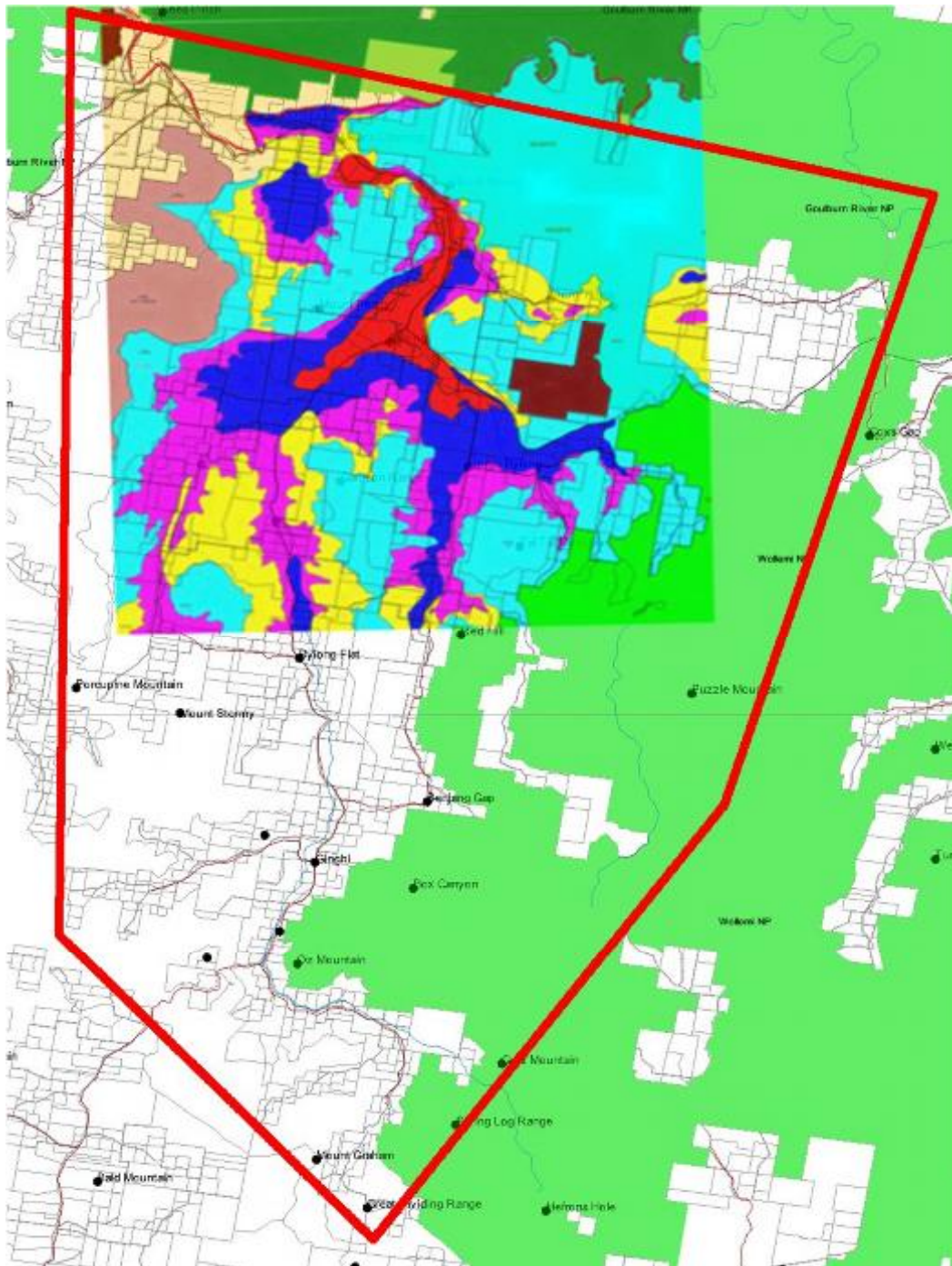

The map shows land class information (provided by the Mid-Western Regional Council) overlaid on the Greater Bylong Valley area. (At the moment, the land class information only covers the northern part of the valley, in the area of the proposed Mt Penny and Bylong developments.)

Much of the area covered by the proposed Mount Penny (Cascade/White Energy) and Bylong Cockatoo/KEPCO projects is prime agricultural land. While definitions vary, 'prime' agricultural land is often taken as being Class 1 or Class 2, although some insist on restricting this just to Class 1, while others prefer a definition that takes in Classes 1-4.

LEGEND: Red = Class 1, Dark Blue = Class 2, Pink = Class 3, Light Blue = Class 4.

#### 4. Current Coal Titles

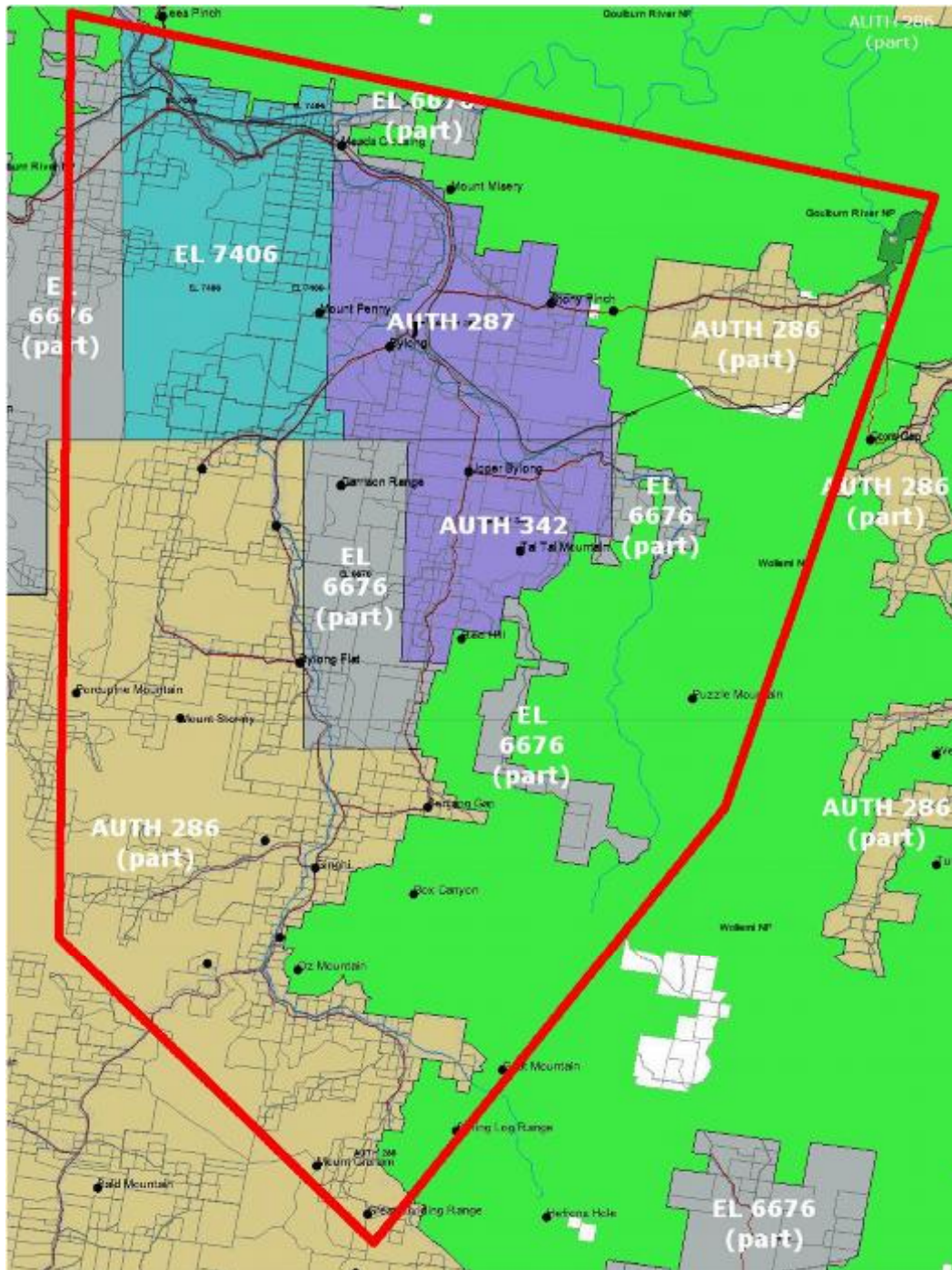

Title Code	No.	Act Year	Company	Grant Date*	Expiry Date	Renewal Date	Type/Group
<b>CURRENT COAL TITLES</b>							
EL	7406	1992	MT PENNY COAL PTY LTD	21 Oct 2009	21 Oct 2014	21 Oct 2009	Coal
AUTH	342	1973	ANGLO COAL (BYLONG) PTY LTD	09 Feb 1984	27 Jul 2011	31 Mar 2009	Coal
AUTH	287	1973	ANGLO COAL (BYLONG) PTY LTD	12 Jan 1982	27 Jul 2011	31 Mar 2009	Coal
AUTH	286	1973	DIRECTOR GENERAL NSW DEPT OF INDUSTRY AND INVESTMENT ON BEHALF OF THE CROWN	02 Nov 1981	02 Apr 2011	18 Dec 2009	Coal
EL	6676	1992	DIRECTOR GENERAL NSW DEPT OF INDUSTRY AND INVESTMENT ON BEHALF OF THE CROWN	21 Nov 2006	20 Nov 2011	21 Oct 2009	Coal





## 6. Current Mineral Titles

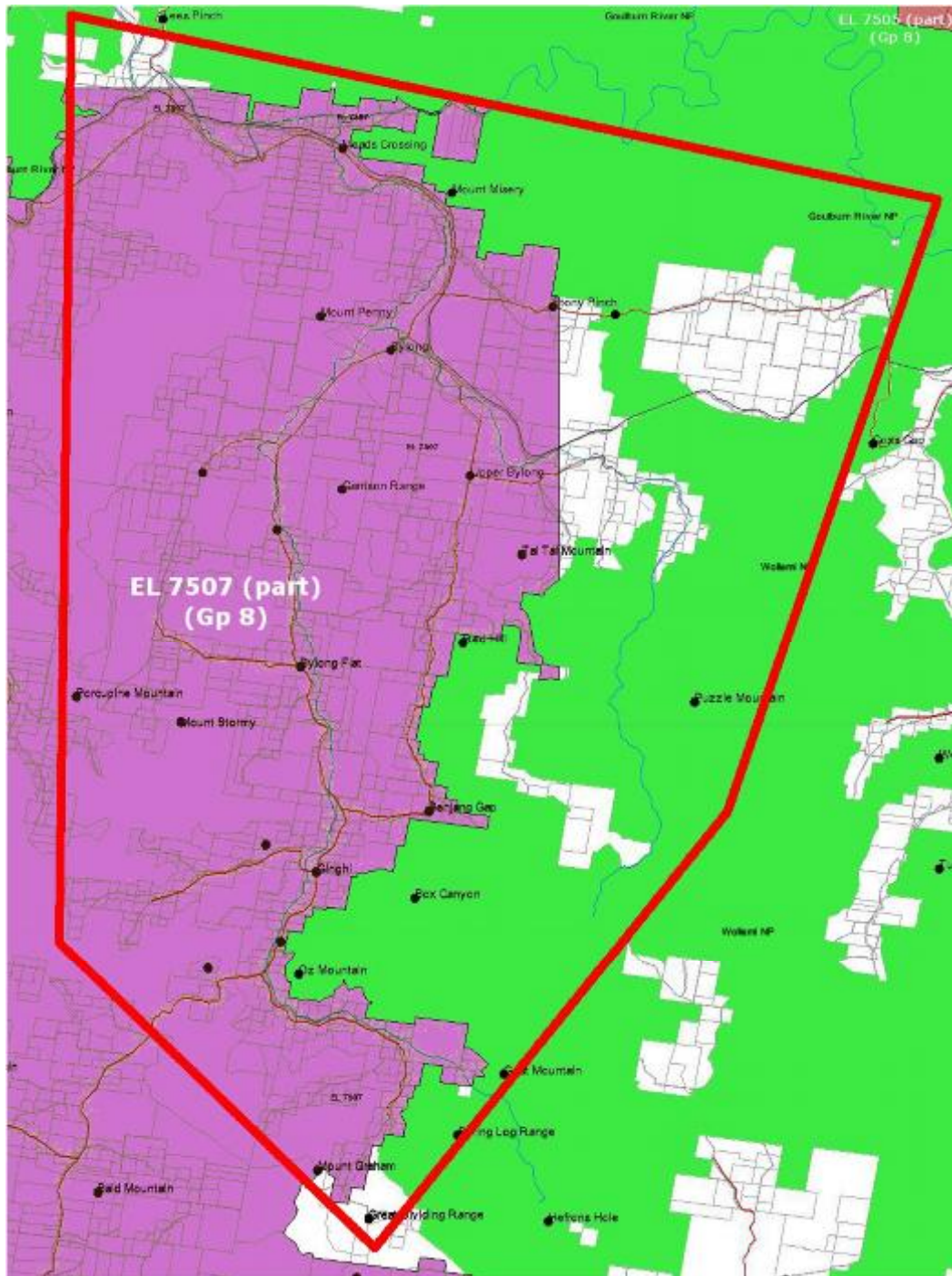

Title Code	No.	Act Year	Company	Grant Date*	Expiry Date	Renewal Date	Type/Group
CURRENT MINERAL TITLES							
EL	7705	1992	CENTENNIAL FASSIFERN PTY LTD	07 Apr 2010	07 Apr 2013	07 Apr 2010	Group 8: Geothermal substances**
EL	7705	1992	MACQUARIE ENERGY PTY LTD	07 Apr 2010	07 Apr 2013	07 Apr 2010	Group 8: Geothermal substances**

\*\* i.e. "hot rock" (for geothermal applications)

NOTE: EL 7705, while shown on the map, is not contained within the Greater Bylong Valley Area as we have defined it.



